Nsight
Accelerating Digital Transformation

ORACLE | Partner

WHITE PAPER

Ensuring Business Continuity with Oracle Cloud Disaster Recovery

CHAPTER 1

Introduction

Ensuring Business Continuity with Oracle Cloud Disaster Recovery

In today's interconnected world, disruptions can lead to significant operational setbacks. Disasters, both natural and man-made, have the power to cripple business operations and result in costly downtime. IT disruptions arising from voluntary mistakes, malfunctioning software, bad climatic conditions, or natural calamities need proper business and technical solutions management to sustain critical functions and return to order.

One of the most critical decisions revolves around maintaining updated copies of essential data. Organizations must implement robust data replication strategies to ensure that a system failure only causes a brief interruption. For instance, customer-facing systems, like account management platforms, are only effective if customers can access their purchase history and make new transactions. When access is disrupted, the system loses its utility.

Thus, database replication becomes vital to any resilient disaster recovery plan. That's where Oracle Cloud Disaster Recovery (DR) comes in, offering powerful tools to ensure business continuity.

Let's explore how Oracle Cloud Disaster Recovery can protect your critical applications and data and how Nsight can help streamline the process.

The Importance of Disaster Recovery

Disasters can happen at times, and unprepared businesses suffer the most. To bring this point home, consider these compelling statistics:

- 93% of companies that lose their data for over ten days file for bankruptcy within a year.
- 40-60% of small businesses that suffer significant disasters go out of business within six months.
- A 2022 survey of 830 companies by the IT advisory group Uptime Institute revealed that 25% of unplanned outages resulted in losses exceeding $1 million for the affected businesses.

CHAPTER 2

What is the Difference Between Business Continuity and Disaster Recovery?

Business Continuity	Disaster Recovery
It ensures a company can continue its operations and deliver products or services during a crisis.	It is a crucial part of business continuity but is more specifically focused on restoring IT operations after a disruption. DR plans are designed to restart critical computing workloads quickly and minimize data loss.
It involves establishing the right people, processes, and technologies to keep the business functioning throughout the disaster, ensuring that disruptions are minimized and the core functions remain intact.	This typically involves a tiered recovery approach, prioritizing the most critical applications and their dependencies to ensure they are restored first.

Key Takeaways

- **Business Continuity (BC)**

  involves a broad strategy to maintain operations, supported by clearly defined roles and executive sponsorship to ensure the entire organization is prepared to handle disruptions.

- **As part of BC,**

  disaster recovery (DR) focuses on technical recovery and planning to restore data and systems at a safe location—whether at an alternate site or cloud data center. This includes provisions to ensure critical systems are distributed across multiple locations to maintain availability in case of a server failure or regional disaster.

- **BCDR Trade-Offs:**

  Organizations must evaluate trade-offs between recovery speed, acceptable data loss, and the cost/-complexity of their recovery systems. The decision often hinges on how much downtime the business can tolerate and the costs of maintaining robust DR systems.

- **Leveraging Cloud Computing:**

  Cloud computing and virtualization offer efficient alternatives to duplicating workloads that require fast recovery. Virtual machines and containers allow quick workload restoration from smaller, less expensive environments often hosted in third-party cloud data centers.

- ## Leveraging Cloud Computing:

  Cloud computing and virtualization offer efficient alternatives to duplicating workloads that require fast recovery. Virtual machines and containers allow quick workload restoration from smaller, less expensive environments often hosted in third-party cloud data centers.

- ## Application Dependencies:

  When planning a DR strategy, assessing application dependencies is critical. An essential application may fail to start if another it depends on is offline. For disaster-prone, mission-critical applications, rewriting them to eliminate single points of failure can enhance resilience.

CHAPTER 3

Core Components of Oracle Cloud Disaster Recovery

1. Business Continuity and Disaster Recovery (BCDR) Planning

- **Identifying Critical Business Functions:**

  Focus on mission-critical applications and functions. These are the areas that require immediate recovery to prevent significant operational disruption.

- **Defining RTO and RPO:**

  Establish recovery time objectives (RTO) and Recovery Point Objectives (RPO) based on business needs. RTO determines the acceptable downtime, while RPO indicates how much data can be lost without impacting operations.

- **Developing a Comprehensive DR Plan:**

  A clearly defined DR plan provides step-by-step guidance for recovering systems and data.

2. Data Protection and Replication

Ensuring the integrity and availability of your data is crucial. With Oracle Cloud, you have access to:

- **Oracle Database Data Guard:**

  Automatic failover ensures that standby databases take over when the primary fails, ensuring high availability and data protection.

- **Oracle GoldenGate:**

  Offers real-time data replication across environments to maintain consistency.

- **Backup and Recovery Services:**

  Regularly scheduled backups and efficient recovery protocols keep data safe and readily accessible.

3. Compute and Network Resilience

Ensuring resilience at the compute and network levels is vital to keeping systems running during outages. Key services include:

- **Load Balancing:**
  Automatically distributes traffic across servers to avoid single points of failure.
- **Fault Domains and Availability Domains:**
  Oracle Cloud's infrastructure is designed with fault isolation in mind, ensuring that failures in one domain don't impact others.
- **Disaster Recovery Regions:**
  Replicate workloads across Oracle's global regions for disaster recovery. In case of a failure in one region, your systems continue operating from another.

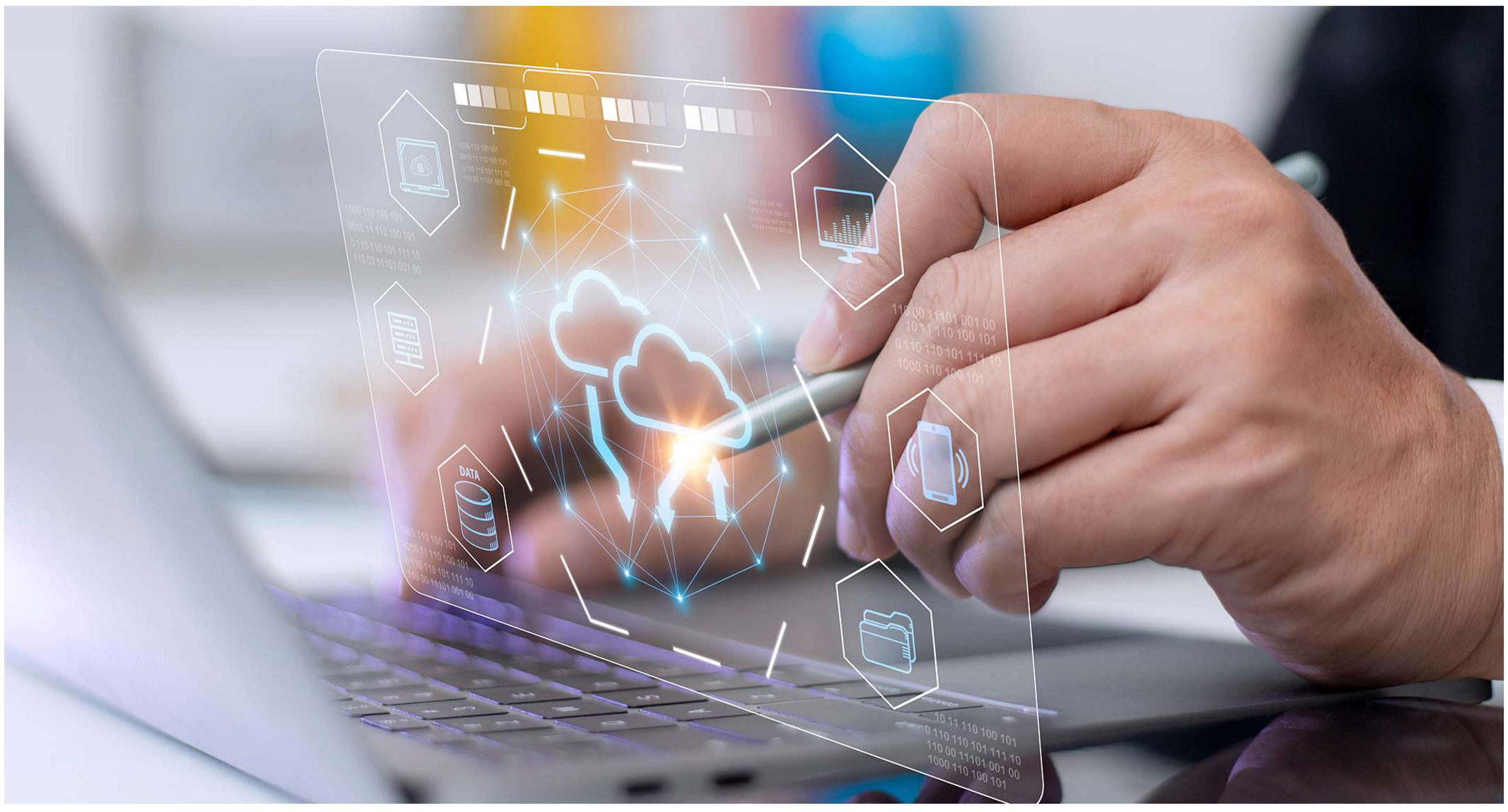

4. Testing and Validation

Testing your disaster recovery plan is crucial to ensuring that it functions correctly when needed:

- **Regular DR Testing:**
  Run consistent DR tests to validate the effectiveness of your recovery plans.
- **Tabletop Exercises:**
  Simulate disasters in a controlled environment to practice and refine response procedures.
- **Full-Scale Drills:**
  To measure the readiness of your disaster recovery strategy, perform large-scale drills that involve complete system failovers.

5. Oracle Cloud Services for Disaster Recovery

Oracle Cloud Infrastructure (OCI) delivers the tools you need to ensure business continuity:

- **OCI Vault:**
  Securely stores your backup data and manages encryption keys, protecting sensitive data from breaches.
- **OCI FastConnect:**
  Establishes high-speed, low-latency network connections that ensure reliable access during a disaster.
- **OCI Disaster Recovery Orchestration:**
  Automates recovery processes to minimize downtime and human intervention.
- **OCI Integration:**
  Seamlessly integrates with your existing on-premises environments, ensuring hybrid cloud compatibility.

6. Best Practices for Implementing Oracle Cloud Disaster Recovery

Ensuring the effectiveness of your disaster recovery strategy involves several critical best practices:

- **Risk Assessment:**
  Regularly identify potential threats and vulnerabilities that could impact your business
- **DR Testing:**
  Consistent testing ensures that your plan is reliable and up to date.
- **Staff Training:**
  Your team must be trained to execute disaster recovery plans efficiently.
- **Vendor Management:**
  Maintain strong relationships with vendors to ensure they meet your recovery time objectives.
- **Continuous Improvement:**
  Your DR plan should be reviewed and updated regularly as technology and business needs evolve.

7. How Nsight Can Help with Oracle Cloud Disaster Recovery

Nsight provides tailored disaster recovery solutions to suit your specific business needs. Here's how Nsight adds value to your Oracle Cloud DR strategy:

- **Proactive Monitoring:**
  Nsight offers personalized solutions that address your organization's unique challenges, ensuring that your disaster recovery plan is effective and reliable.
- **OCI Vault:**
  Nsight's proactive monitoring and support services ensure your disaster recovery systems function optimally.
- **End-to-End Implementation:**
  From initial risk assessments to ongoing support, Nsight helps ensure your disaster recovery strategy is resilient and cost-effective.

CHAPTER 4

Conclusion

Disasters can strike at any time, and with a solid disaster recovery plan, businesses can retain critical data, customers, and revenue. With Oracle Cloud Disaster Recovery, you can build a resilient system that minimizes downtime, protects your assets, and keeps your business operational, even during a crisis.

By partnering with Nsight, you can further enhance your disaster recovery strategy with expert guidance, customized solutions, and continuous support. Ensuring business continuity has never been more critical, and Oracle Cloud Disaster Recovery provides the tools you need to stay prepared.

Consult with Our Experts on Oracle Cloud Disaster Recovery Today